

FOR LEASE

 CUSHMAN &
WAKEFIELD
Edmonton

CANYON SPRING

16856 111 Avenue
Edmonton, AB

CANYON SPRING
Master Builder

FULLY
FINISHED
OFFICE
SPACE

Lance Frazier
Senior Associate
780 970 2650
lance.frazier@cwedm.com

Cushman & Wakefield Edmonton is independently owned and operated / A Member of the Cushman & Wakefield Alliance. No warranty or representation express or implied is made to the accuracy or completeness of the information contained herein, and same is submitted subject to errors, omissions, change of price, rental or other conditions, withdrawal without notice, and to any special listing conditions imposed by the property owner(s). As applicable, we make no representation as to the condition of the property for properties in question. July 27, 2020

THE OPPORTUNITY

- Home Builder Office Great Finishes
- Located in 170 Street Business Park
- 2,650 SF on two Levels
- Ideal For Professional , Office and Support Services Zoning
- Commercial Condo For Lease
- Main Level 1440 SF / Second Level 1210 SF
- Superb Finishing
- Lease Rate \$18 PSF Net

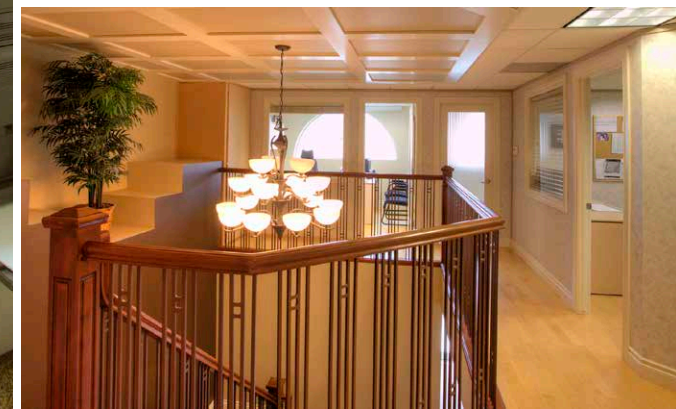

DEMOGRAPHICS

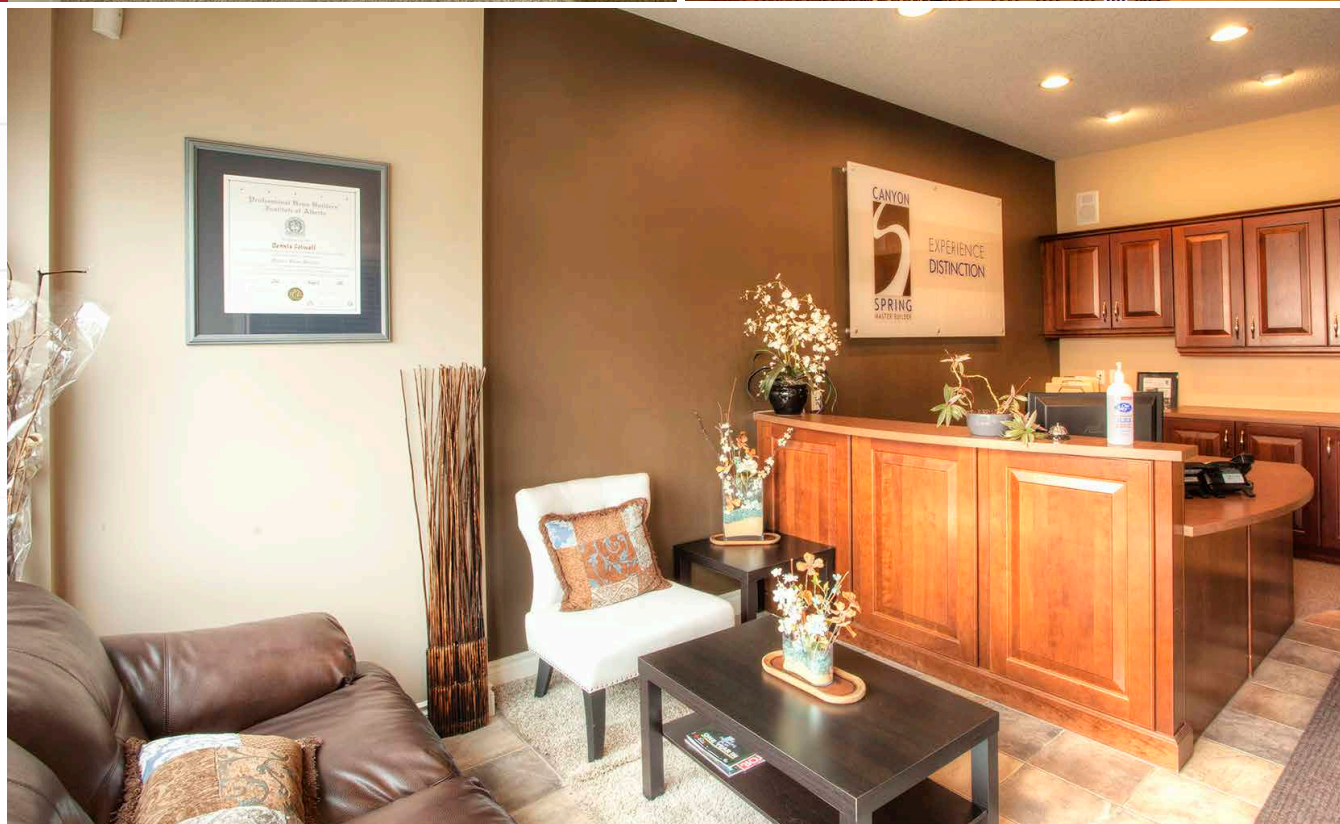
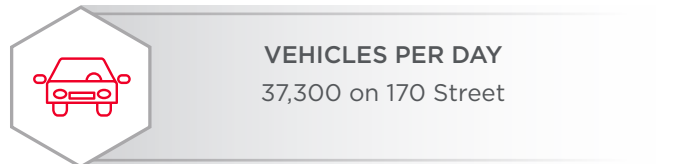
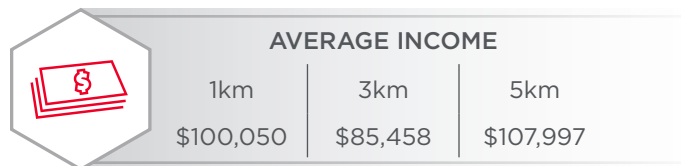
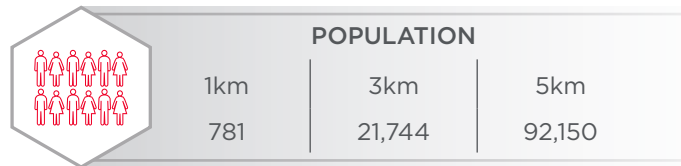

PROPERTY DETAILS

Municipal Address: 16856-111th Avenue
Legal Description: Plan 9724094 Block 23
Zoning: CB1
Neighborhood: West Sheffield Industrial
Building Size: 2650 SF
Asking Rate: \$18.00 Per SF
Property Taxes: \$9,253 Per Annum for 2020

Parking Area: 3 Designated Surface Stalls Included
Description: Surface Parking
Lot Size: Condominium
Utilities: Separately Metered
Condo Fees: \$510.98 Per Month / \$6132 Per year / \$2.31 Per SF
Property Taxes: \$9,253 Per Annum / \$3.49 Per SF (2020)

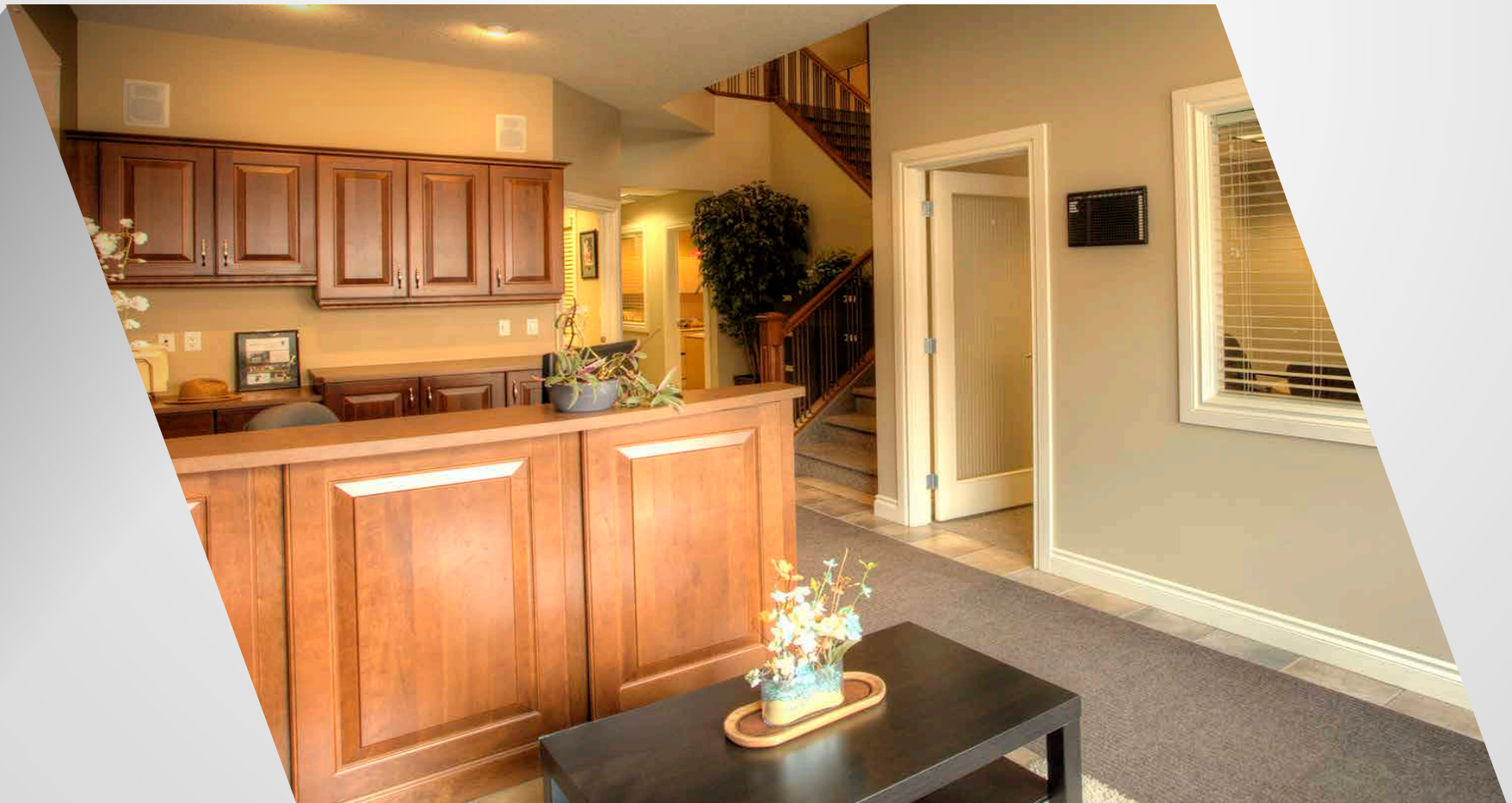

AERIAL

170 STREET

SITE

111 AVENUE

MAYFIELD ROAD



**CUSHMAN &
WAKEFIELD**
Edmonton

Lance Frazier
Senior Associate
780 970 2650
lance.frazier@cwedm.com

Cushman & Wakefield Edmonton is independently owned and operated / A Member of the Cushman & Wakefield Alliance. No warranty or representation express or implied is made to the accuracy or completeness of the information contained herein, and same is submitted subject to errors, omissions, change of price, rental or other conditions, withdrawal without notice, and to any special listing conditions imposed by the property owner(s). As applicable, we make no representation as to the condition of the property for properties in question, June 24, 2020